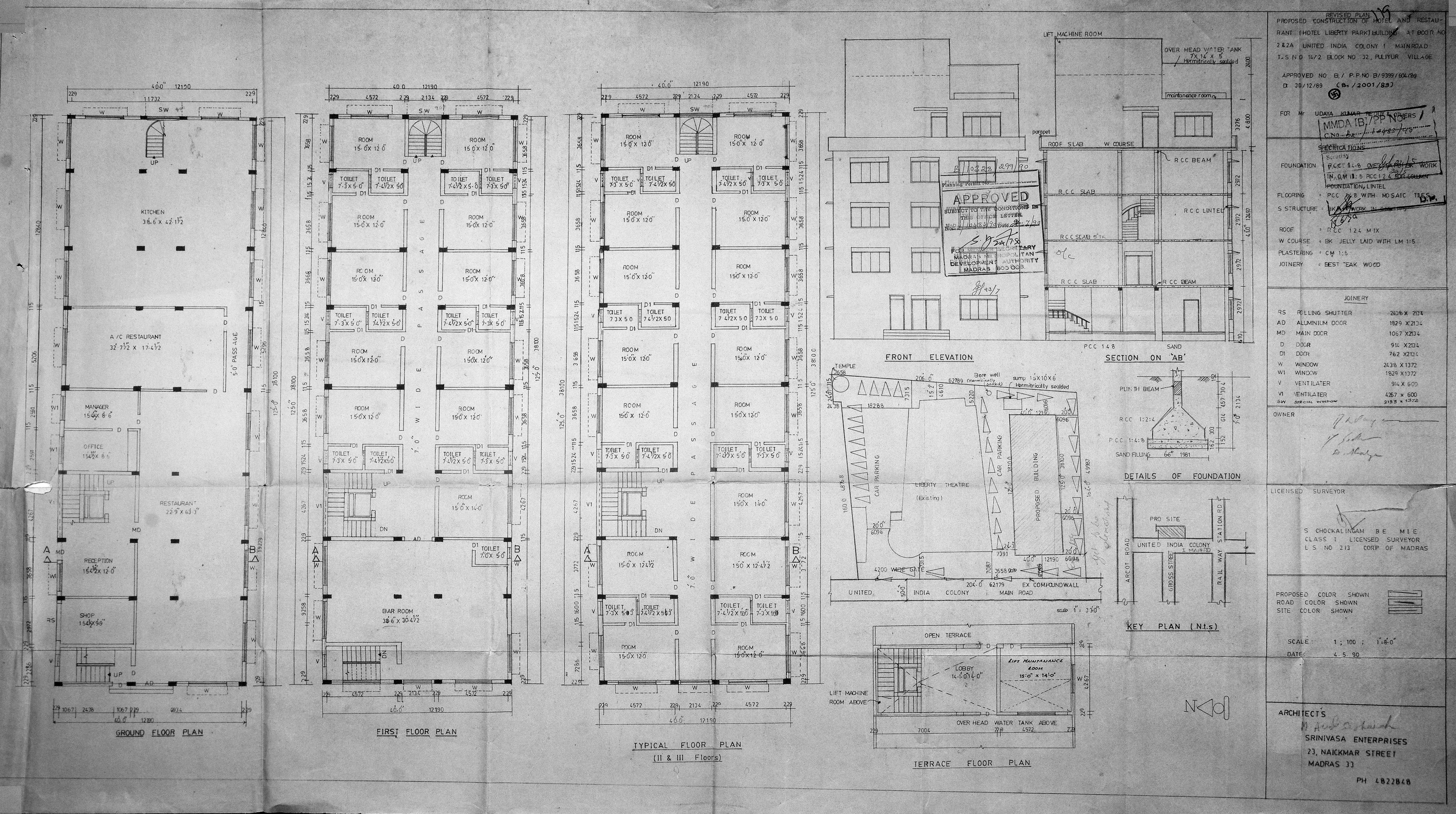

REVISED PLAN

PROPOSED CONSTRUCTION OF HOTEL AND RESTAURANT (HOTEL LIBERTY PARK) BUILDING AT DOOR NO 2&2A UNITED INDIA COLONY 1 MAINROAD T.S NO 1472 BLOCK NO 32, PULIYUR VILLAGE

APPROVED NO B./ P.P.NO B/9399/604/89
Dt 30/12/89 (B./2001/89)

FOR Mr UDAYA KUMAR REDDY & OTHERS

MMDA IB/PP No. 1
C.No. 1483/90

SPECIFICATIONS

FOUNDATION : PCC 1:4:8 OVER TAPPER WORK IN CM 1:5 RCC 1:2:4 FOR COLUMN FOUNDATION, LINTEL

FLOORING : PCC 1:4:8 WITH MOSAIC TILES

S STRUCTURE : BK WORK IN CM 1:5

ROOF : RCC 1:2:4 MIX

W COURSE : BK JELLY LAID WITH LM 1:5

PLASTERING : CM 1:5

JOINERY : BEST TEAK WOOD

JOINERY

RS	ROLLING SHUTTER	2438 X 2134
AD	ALUMINIUM DOOR	1829 X 2134
MD	MAIN DOOR	1067 X 2134
D	DOOR	914 X 2134
D1	DOOR	762 X 2134
W	WINDOW	2438 X 1372
W1	WINDOW	1829 X 1372
V	VENTILATER	914 X 600
V1	VENTILATER	4267 X 600
SW	SPECIAL WINDOW	2133 X 1372

OWNER

LICENSED SURVEYOR

S CHOCKALINGAM B E M I E
CLASS I LICENSED SURVEYOR
L S NO 213 CORP OF MADRAS

PROPOSED COLOR SHOWN
ROAD COLOR SHOWN
SITE COLOR SHOWN

SCALE : 1 ; 100 ; 1"=8'-0"
DATE : 4.5.90

ARCHITECTS

SRINIVASA ENTERPRISES
23, NAICKMAR STREET
MADRAS 33
PH 4822848